

No 3912  
H. Clymer

Post A. 85. 152 Post

(Portage - Potter)

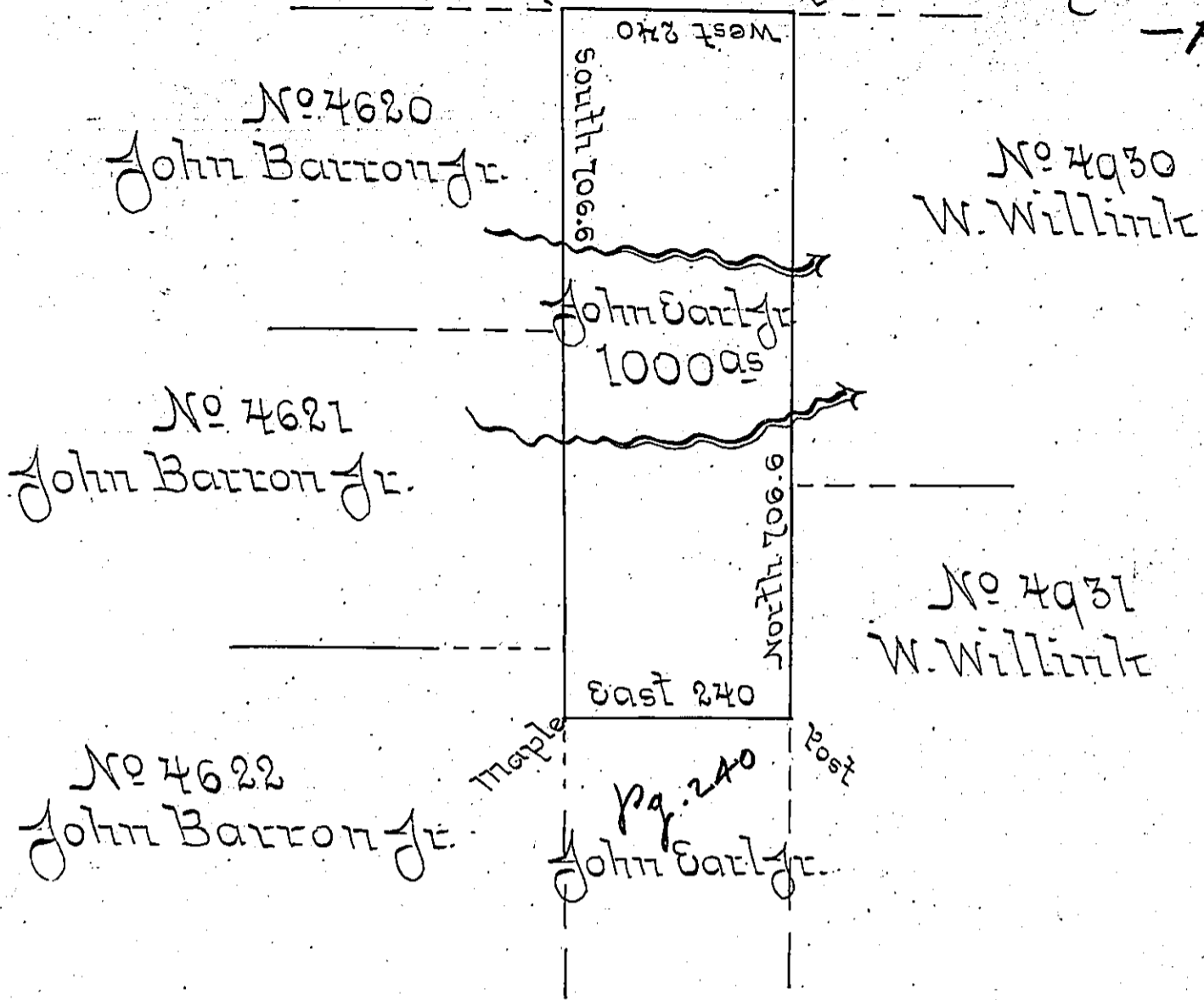

In pursuance of a Warrant dated Dec the twenty fourth one thousand eight hundred and fifty five granted to John Earl Jr for one thousand Acres of Unimproved Land I have surveyed on the 3<sup>d</sup> day of January A.D. 1856 the above described tract of Land situate in Wharton & Portage Township in Potter County on the waters of the Sinnamahoning and containing one thousand acres with the allowance of six per cent for Roads &c.

John J. Porter Brawley Esq. }  
 Surveyor General }  
 Salmon F. Robinson  
 Surveyor of  
 Potter County

IN TESTIMONY that the above is a copy of the original remaining on file in the Department of Internal Affairs of Pennsylvania, made conformably to an Act of Assembly approved the 16th day of February, 1833, I have hereunto set my Hand and caused the Seal of said Department to be affixed at Harrisburg, this seventh day of May 1901.

James W. Pitta  
 Secretary of Internal Affairs.